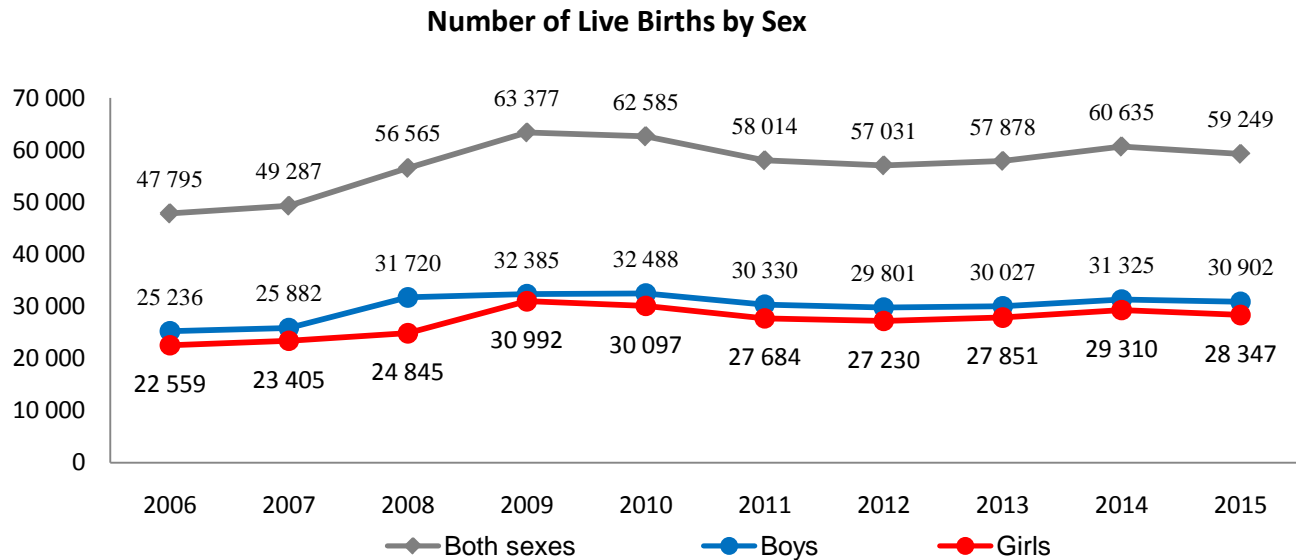


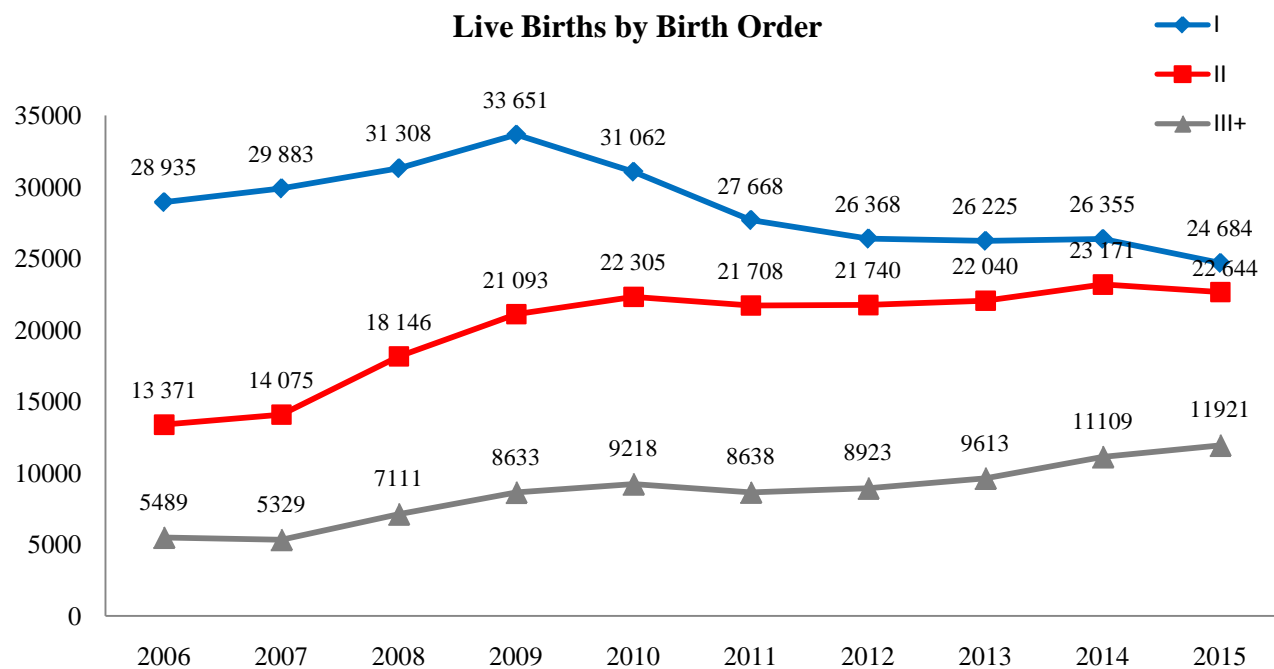
## Main 2015 Demographic Indicators

The following charts and tables present main demographic indicators for 2015:

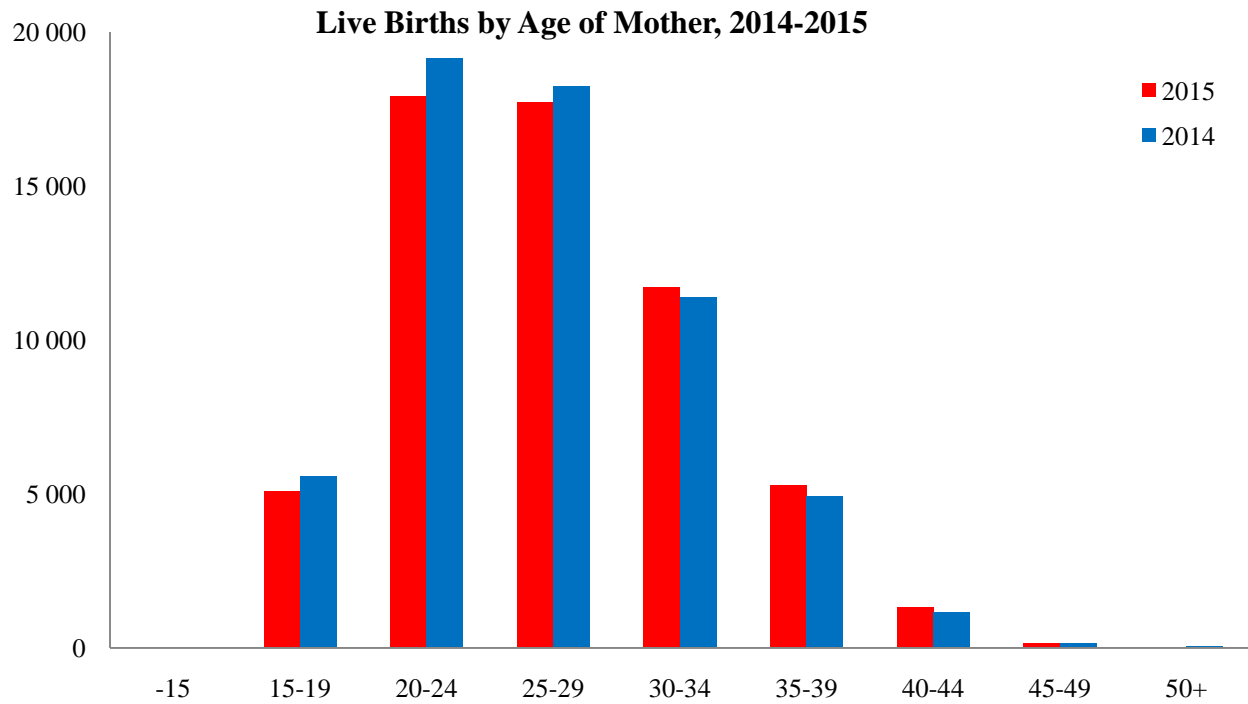
**Chart 1**



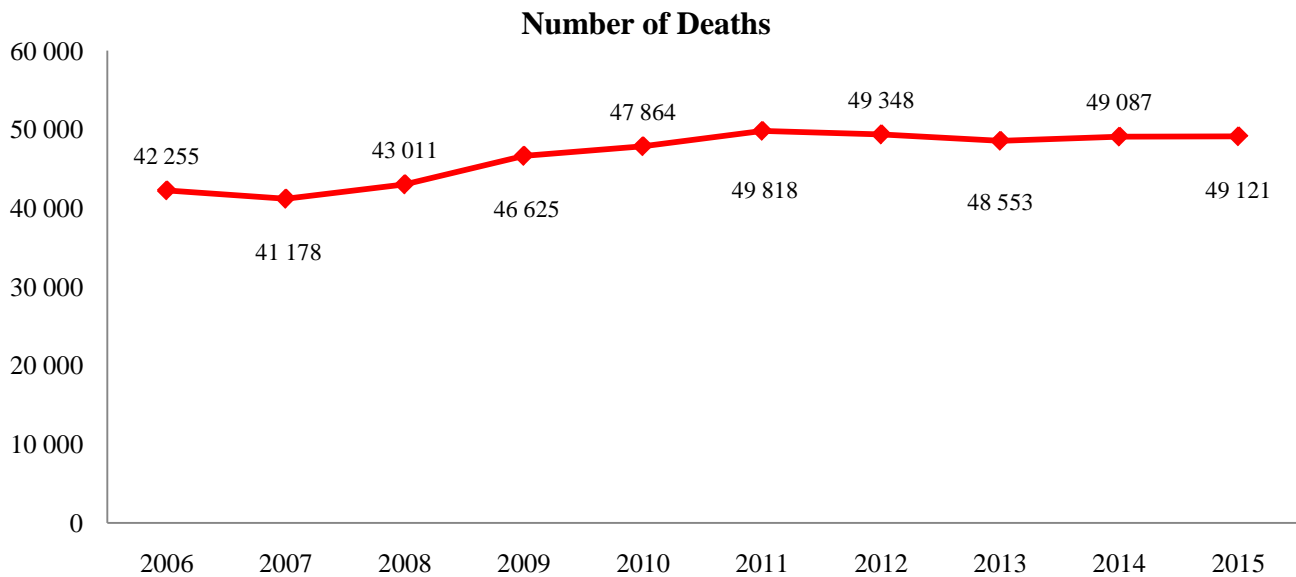
**Chart 2**



**Chart 3**

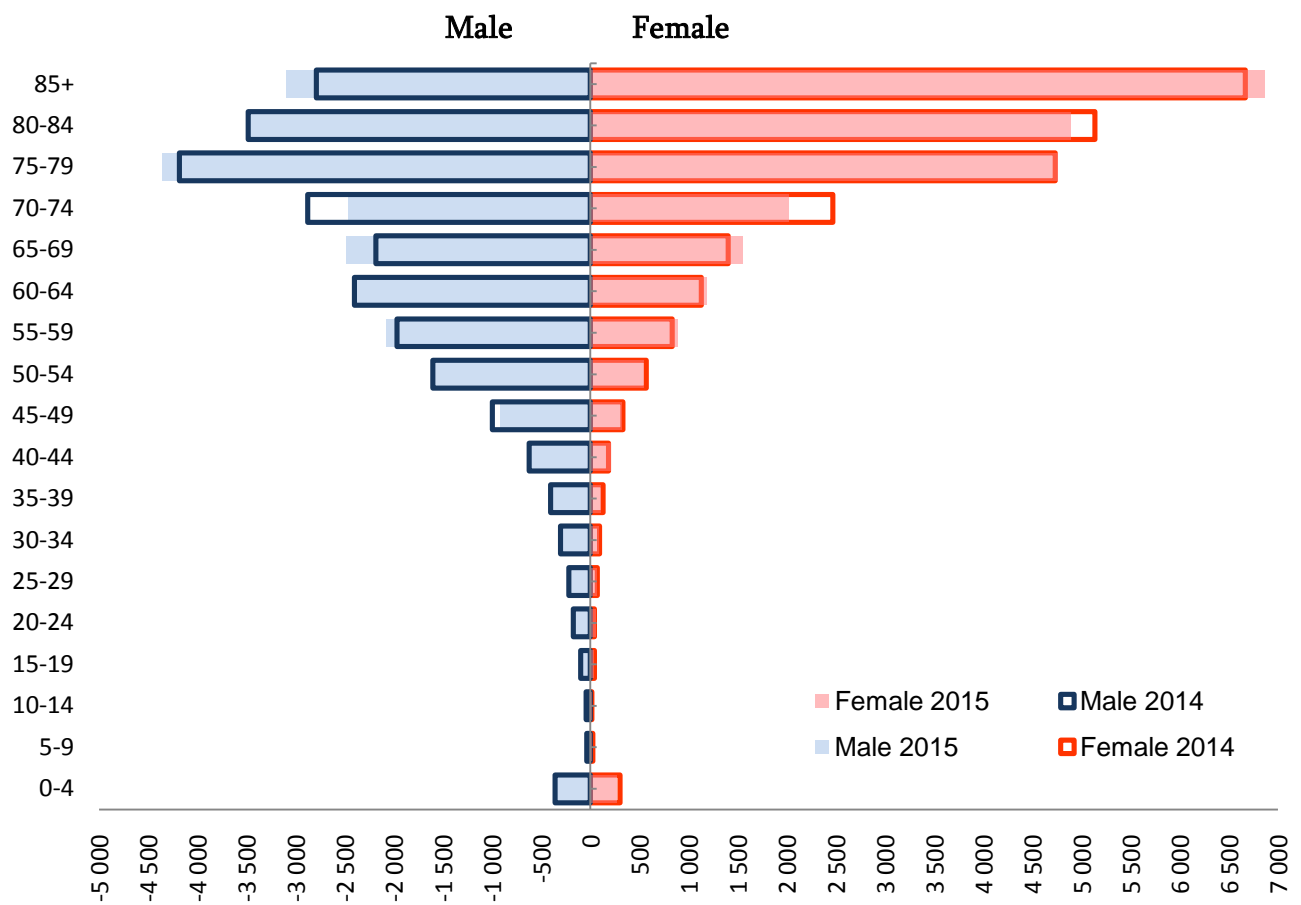


**Chart 4**

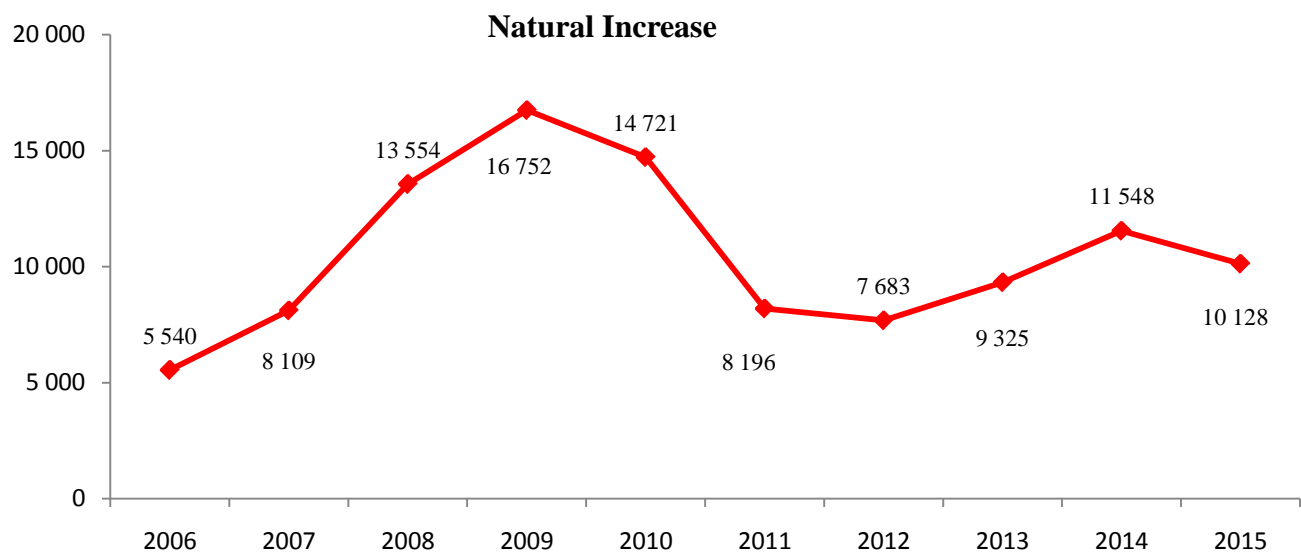


**Chart 5**

**Deaths by Age and Sex, 2014-2015**



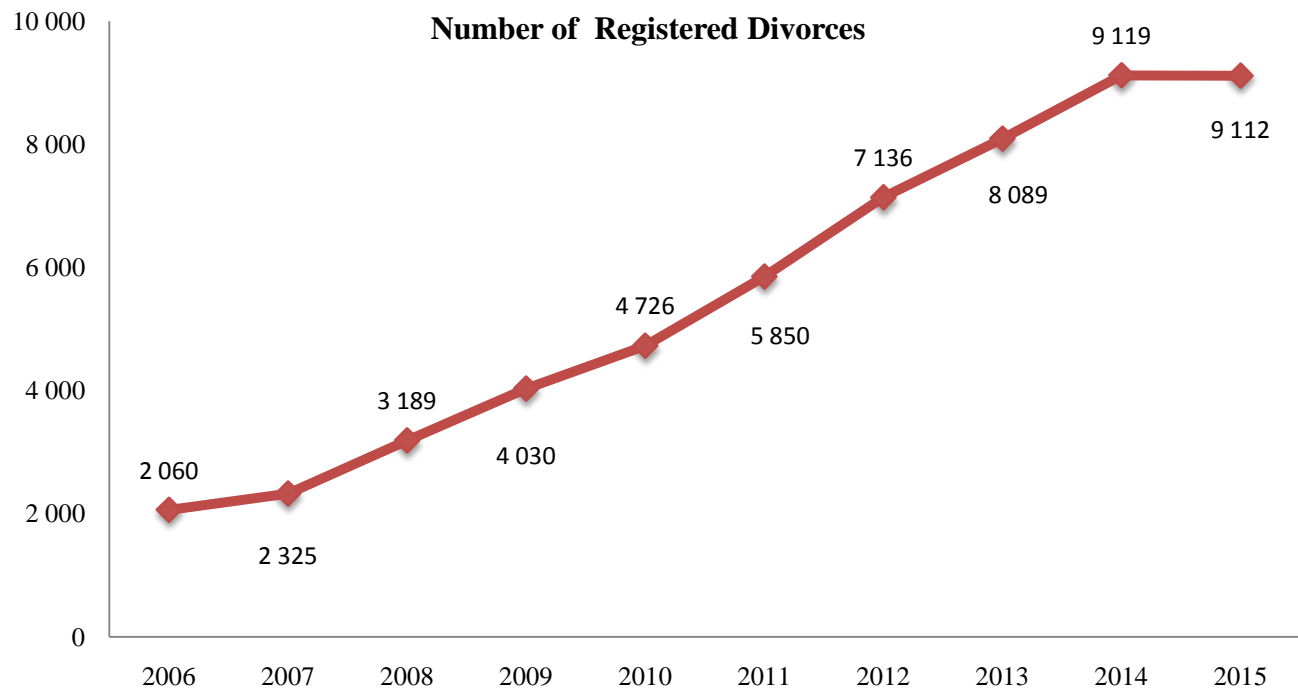
**Chart 6**



**Chart 7**



**Chart 8**



**Table 1****Main 2014 Demographic Indicators by Regions**

Region	Live Births	Deaths	Natural increase	Marriages	Divorces
<b>GEORGIA</b>	<b>59 249</b>	<b>49 121</b>	<b>10 128</b>	<b>29 157</b>	<b>9 112</b>
Tbilisi	17 509	12 377	5 132	8 249	3 601
Autonomous Republic of Abkhazia	...	...	...	...	...
Autonomous Republic of Adjara	6 299	3 475	2 824	3 002	678
Guria	1 559	1 786	-227	773	157
Imereti	8 515	8 725	-210	4 444	1 409
Kakheti	5 212	4 957	255	2 420	653
Mtskheta-Mtianeti	1 280	1 464	-184	555	197
Racha-Lechkhumi and Kvemo Svaneti	367	840	-473	232	59
Samegrelo-Zemo Svaneti	4 998	5 397	-399	2 598	654
Samtskhe-Javakheti	2 268	2 086	182	1 232	188
Kvemo Kartli	7 103	4 444	2 659	3 787	1 013
Shida Kartli	4 139	3 570	569	1 865	503

Contact person: Paata Shavishvili, Tel.: +995 32 236 72 10 (601); e-mail: [shavishvili@geostat.ge](mailto:shavishvili@geostat.ge)